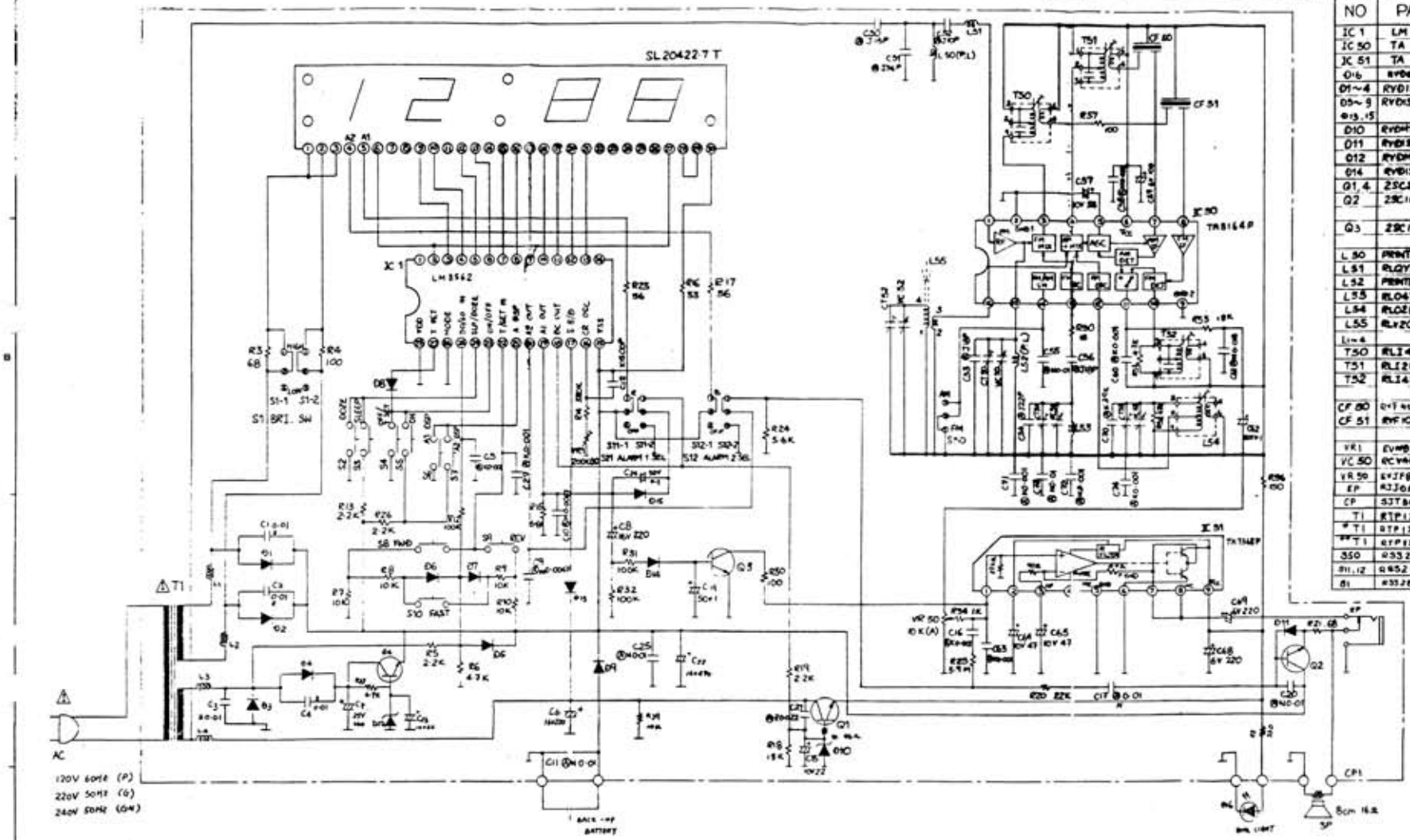

Sym	Date	Revision	A	B	C	D	E	F	Changed From	Signed	Checked	Approved

NO	PARTS	COMMENT
IC 1	LM 8562	CLOCK LSI
IC 50	TA 8164 P	TUNER IC
IC 51	TA 7368P	POWER IC
D16	RVD01V81MT	ZENER DIOD
D1~4	RVD1SR355TR	RECT.
D5~9 D13,15	RVD1SS133TA	SWITCHING
D10	RVD1T268BTA	REGULATOR
D11	RVD1S133STA	SWITCHING
D12	RVD1T270BTA	REGULATOR
D14	RVD1SS133STA	SWITCHING
Q1,4	2SC2001LTA	REGULATOR
Q2	2SC1684RTA	BUZZER AMP
Q3	2SC1684RTA	TENDER WAKE-UP
L 50	PRINTED COIL	B.P.F
L51	RLQY5051N	B.P.F
L52	PRINTED COIL	FM RF
L53	RLQ4Y209-E	FM OSC
L54	RLQZ8004-M	AM OSC
L55	RLY2C005-OZ	AM ANT
L1~4		POWER COIL
T50	RLI4B183-M	1st FM IFT
T51	RLI28002-M	1st AM IFT
T52	RLI4B153-M	FM DET IFT
CF 50	RFT453281-0	AM CF
CF 51	RFF107NMZT	FM CF
VR1	EVM3XAA00B35	
VC 50	RCV4LC292X-5	V.C.
VR 50	EVJF8AF20B64	VOL. CONTROL
EP	RJJ0AM9284-M	EAR PHONE
CP	SJT50243-V	CONNECTOR
T1	RTP1121C00H-V	TRANSFORMER (P)
* T1	RTP1128001-V	TRANSFORMER (G)
** T1	RTP1123001-V	TRANSFORMER (GM)
S50	RSS2A4524-M	BAND SWITCH
S11,12	RS52B010-J	ALARM SWITCH
S1	RS3285224-M	BRI SWITCH

| | | | | | | | | | | | |